



<https://goodlandhomestead.com/listing/14263>

1029 East 10th St.

Goodland, KS

2

2

1,984

Listing #14263



Located on the eastern side of Goodland, KS, this one level 1984 sq ft brick ranch is loaded with features. You'll enter into a large living room with vaulted ceilings and gas fireplace, kitchen with appliances, island open to dining room with sliding doors to patio and fenced yard. The secondary bedroom is also spacious, full bath in hall between bedrooms, laundry room (washer/dryer included) off kitchen adjoined by a bonus room that could be used as office, craft room, etc. House has wide doors and open access that would accommodate a wheel chair. Double car attached garage, storm cellar with access from garage. Sprinkler system in yard, circle drive.



Type: Single Family Res.

Style: Ranch

Year Built: 1982

☒ Patio

☒ Privacy Fence

Price/Sq.Ft.: \$128.53

Lot Size: 0.28 Acres

Lot Dimentions: 100 x 120

☒ 2 Car Garage

☒ Storage Building

Heating: Gas,Central Heat

Cooling: Central Air/Refrig

Taxes: \$3,633

☒ City Water

☒ Sewer City

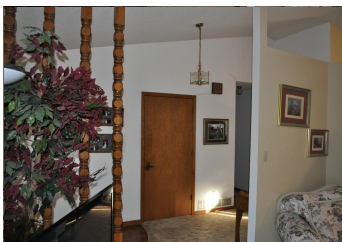

Room Sizes:

1st Level

Bath 1 : 8 x 13

Bath 2 : 8 x 8

Bedroom 1 : 14 x 17

Bedroom 2 : 18 x 13

Den : 7 x 11

Dining Room : 14 x 10

Kitchen : 14 x 10

Living Room : 18 x 22

Utility Room : 12 x 13

Appliances Included:

Dishwasher

Garbage Disposal

Refrigerator

Range

Oven

Ceiling Fans

Window Coverings

Hot Water Heater

Other 1

The information is being provided through the Goodland Multiple Listing Service Internet Data Exchange Program. Information Is Believed To Be Accurate But Not Guaranteed. Information is provided for consumers' personal, non-commercial use, and may not be used for any purpose other than the identification of potential properties for purchase. All Rights Reserved.



1023 Main Street
Goodland, KS 67735

(785) 899 - 2328
(800) 974 - 2426

www.GoodlandHomestead.com
realtor@goodlandhomestead.com



The information is being provided through the Goodland Multiple Listing Service Internet Data Exchange Program. Information Is Believed To Be Accurate But Not Guaranteed. Information is provided for consumers' personal, non-commercial use, and may not be used for any purpose other than the identification of potential properties for purchase. All Rights Reserved.



1023 Main Street
Goodland, KS 67735

(785) 899 - 2328
(800) 974 - 2426

www.GoodlandHomestead.com
realtor@goodlandhomestead.com