



<https://goodlandhomestead.com/listing/14165>

808 T Lane

Oberlin, KS

3

0

0

Listing #14165



Entryway/Sunroom: 19'5" X 7'10"; Living Room: 27'3" X 15'10": Etched Glass Built-In Cabinets, Antique Wood-burning Stove; Front Office: 13'5" X 16'6": Used as Business Office; Could Be Bedroom. Has Closet. Separated from Entry/Sunroom by Windows. Antique Glass & Shelves Between Front Office and Living Room. KITCHEN: 10'8" X 7'. Period Style Beadboard Cupboards with Etched Glass In 3 Kitchen cabinets. Appliances included. Beadboard Island. Middle Bedroom/Office: 16'5" X 11'9". Built-In Cabinets, Could be Bedroom; Southwest Bedroom: 15'8" X 20'3": Built-in Cabinets/Desk Area. Walk-in Closet. North Bedroom: 13'7" X 15'2": Walk-in Closet, 2 additional closets. Owner's Suite: Very Spacious Bedroom: 15'9" X 23'7". Sliding Glass Doors Open to back deck & outside. Walk-In Closet 7'11 X 8' Owner's Bath: 7'11 X 5'4": Jacuzzi Tub, Vessel Sink. Partial Basement: 2018 New Shingles.



Type: Single Family Res.

Style: Ranch, Traditional

Year Built: 1985

Lot Size: 10.00 Acres

Lot Dimensions: a 10 acre +/- tract

Heating: Central Heat

Cooling: Central Air/Refrig

☒ Deck, Porch

☒ 10 Car Garage

☒ Storage Building

☒ Domestic Well

☒ Septic



Room Sizes:

1st Level

Bath 1 : 5.75 x 13.75

Bath 2 : 8 x 5.33

Bedroom 1 : 15.75 x 23.5

Bedroom 2 : 15.75 x 20.25

Bedroom 3 : 13.5 x 15.25

Bedroom 4 : 16.5 x 11.75

Bedroom 5 : 13.5 x 16.5

Dining Room : 12 x 8.75

Kitchen : 10.75 x 7

Living Room : 27.25 x 15.75

Utility Room : 6 x 17.25

Appliances Included:

Dishwasher

Refrigerator

Range

Ceiling Fans

Window Coverings

Hot Water Heater

IDX courtesy of:

Home Range Real Estate

The information is being provided through the Goodland Multiple Listing Service Internet Data Exchange Program. Information Is Believed To Be Accurate But Not Guaranteed. Information is provided for consumers' personal, non-commercial use, and may not be used for any purpose other than the identification of potential properties for purchase. All Rights Reserved.



1023 Main Street
Goodland, KS 67735

(785) 899 - 2328
(800) 974 - 2426

www.GoodlandHomestead.com
realtor@goodlandhomestead.com

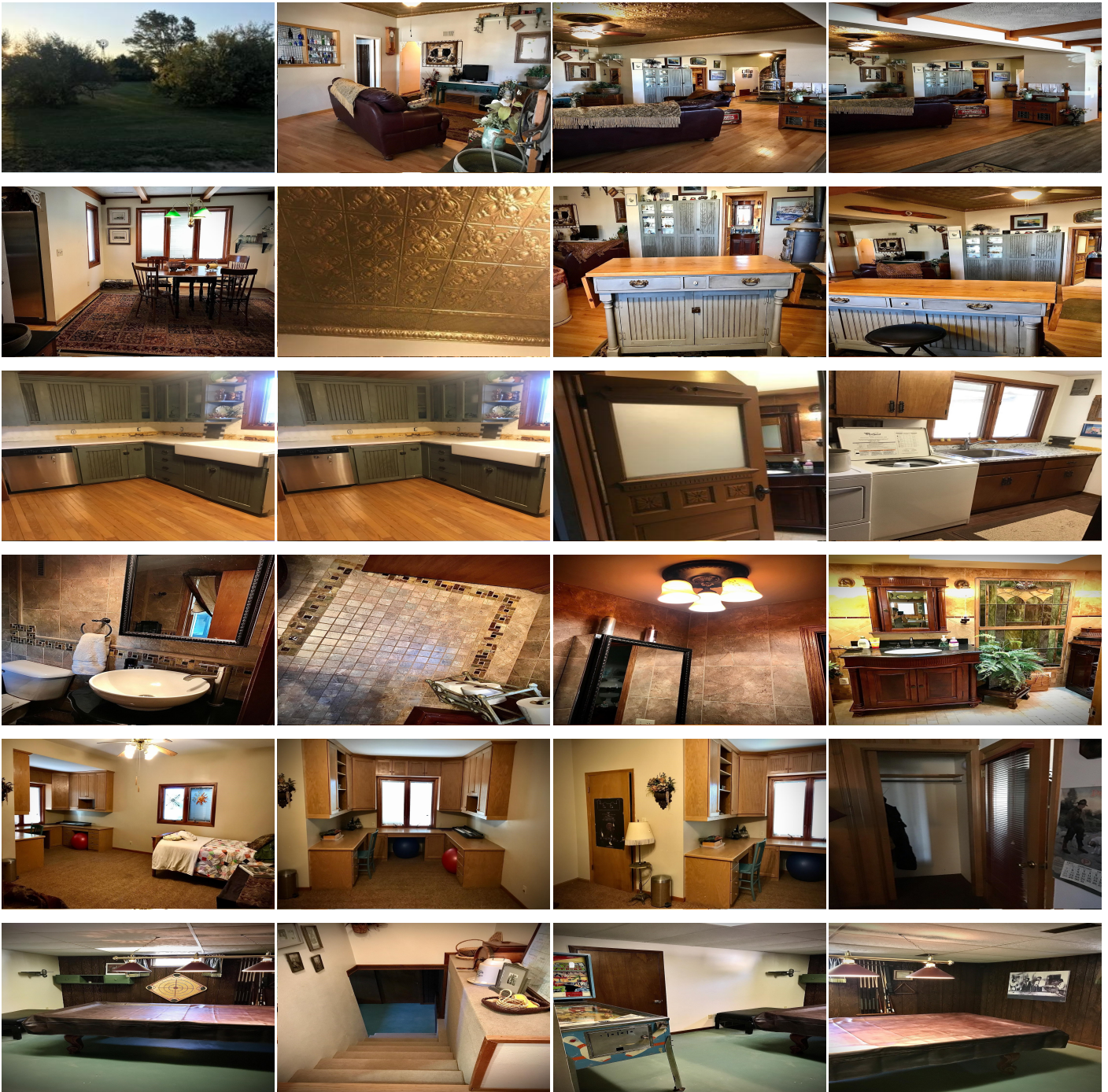

The information is being provided through the Goodland Multiple Listing Service Internet Data Exchange Program. Information Is Believed To Be Accurate But Not Guaranteed. Information is provided for consumers' personal, non-commercial use, and may not be used for any purpose other than the identification of potential properties for purchase. All Rights Reserved.



1023 Main Street
Goodland, KS 67735

(785) 899 - 2328
(800) 974 - 2426

www.GoodlandHomestead.com
realtor@goodlandhomestead.com