



<https://goodlandhomestead.com/listing/13884>

710 East Washington St.

Oberlin, KS

4

1 3/4

3,088

Listing #13884



Type: Single Family Res.

Style: Contemporary

Year Built: 1974

Price/Sq.Ft.: \$38.86

Lot Size: 0.48 Acres

Heating: Central Heat

Cooling: Central Air/Refrig

☒ Deck

☒ Other Fence

☒ 2 Car Garage

☒ Storage Building

☒ City Water

☒ Sewer City

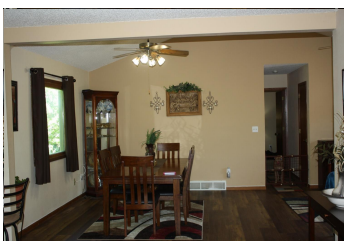

Room Sizes:

1st Level

Bath 1 : 8.5 x 7.75

Bath 2 : 10 x 6

Bedroom 1 : 21.5 x 11.25

Bedroom 2 : 11.5 x 12

Bedroom 3 : 12.5 x 12.25

Bedroom 4 : 12 x 13.75

Kitchen : 23 x 12.25

Living Room : 15.5 x 15

Utility Room : 5.5 x 7

Basement Level

Den : 15 x 12

Family Room : 25.5 x 25.33

Appliances Included:

Dishwasher

Garbage Disposal

Refrigerator

Range

Hood

Ceiling Fans

Window Coverings

Hot Water Heater

IDX courtesy of:

Home Range Real Estate

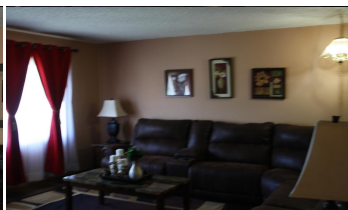
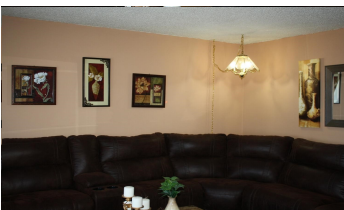
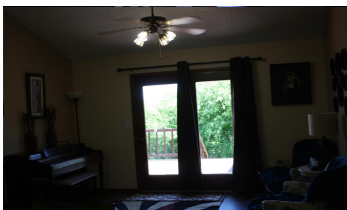
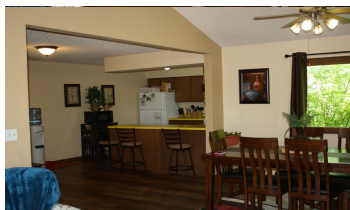

The information is being provided through the Goodland Multiple Listing Service Internet Data Exchange Program. Information Is Believed To Be Accurate But Not Guaranteed. Information is provided for consumers' personal, non-commercial use, and may not be used for any purpose other than the identification of potential properties for purchase. All Rights Reserved.



1023 Main Street
Goodland, KS 67735

(785) 899 - 2328
(800) 974 - 2426

www.GoodlandHomestead.com
realtor@goodlandhomestead.com



The information is being provided through the Goodland Multiple Listing Service Internet Data Exchange Program. Information Is Believed To Be Accurate But Not Guaranteed. Information is provided for consumers' personal, non-commercial use, and may not be used for any purpose other than the identification of potential properties for purchase. All Rights Reserved.



1023 Main Street
Goodland, KS 67735

(785) 899 - 2328
(800) 974 - 2426

www.GoodlandHomestead.com
realtor@goodlandhomestead.com