



<https://goodlandhomestead.com/listing/16550>

6404 Road 29

Edson, KS

5

3

4,200

Listing #16550

\$499,500



Plenty of room to expand or play in this one-of-a-kind home sitting on 13.5 acres in Edson, Kansas. A five bedroom, three bath home constructed with ARXX insulated concrete walls. Large open spaces with gorgeous hardwood floors (bamboo) on the main level. Master bedroom features large walk-through closet and spacious bathroom with jetted tub with steam. Basement coasts three large bedrooms, masterfully tiled separate walk-in-shower, deep basin spa tub, and family room to entertain. GEO Thermal heat and A/C with a 110 ga. hot water tank. 3 fireplaces (2 up, 1 down). Class 4 Decra metal roof. 2 car oversized attached garage along with a 60x40 garage with overhead doors. Mature trees and new trees around the property.



Type: Farm
Style: Ranch
Year Built: 2014

Price/Sq.Ft.: \$118.93
Lot Size: 4.37 Acres
Lot Dimentions: 13.5 acres

Heating: Gas
Cooling: Central Air/Refrig
Taxes: \$5,235.96

☒ Patio

☒ 2 Car Garage
☒ Storage Building

☒ Domestic Well
☒ Septic

The information is being provided through the Goodland Multiple Listing Service Internet Data Exchange Program. Information Is Believed To Be Accurate But Not Guaranteed. Information is provided for consumers' personal, non-commercial use, and may not be used for any purpose other than the identification of potential properties for purchase. All Rights Reserved.



1023 Main Street
Goodland, KS 67735

(785) 899 - 2328
(800) 974 - 2426

www.GoodlandHomestead.com
realtor@goodlandhomestead.com

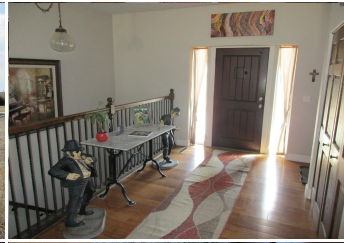

Room Sizes:

1st Level

Bath 1 : 9 x 8
 Bath 2 : 13 x 13
 Bedroom 1 : 7 x 12
 Bedroom 5 : 17 x 11
 Den : 17 x 12
 Dining Room : 17 x 15
 Kitchen : 17 x 14
 Living Room : 15 x 15
 Utility Room : 10 x 15

Basement Level

Bath 3 : 19 x 13
 Bedroom 2 : 17 x 13
 Bedroom 3 : 17 x 13
 Bedroom 4 : 17 x 16
 Family Room : 18 x 14

Appliances Included:

Dishwasher
 Refrigerator
 Range
 Oven
 Hood
 Ceiling Fans
 Window Coverings
 Hot Water Heater
 Other 1
 Other 2

IDX courtesy of:
 Harrison Realty & Auction

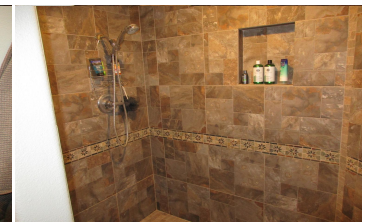
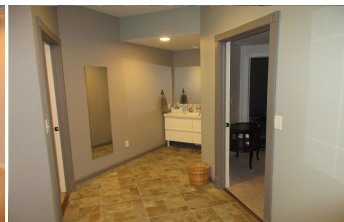
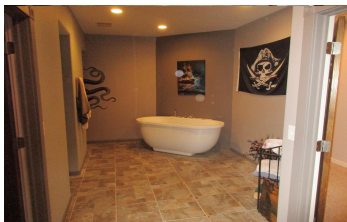
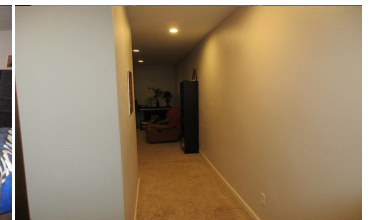
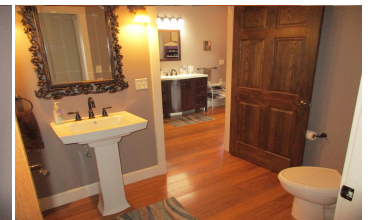
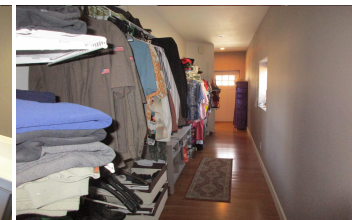
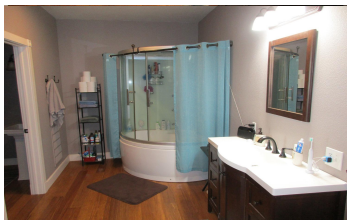
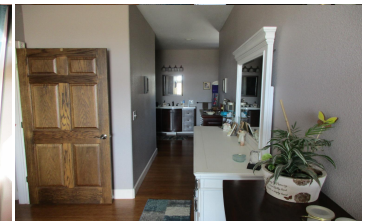
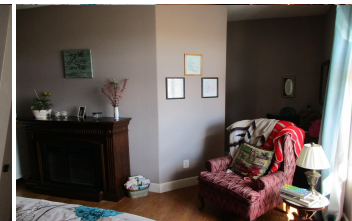
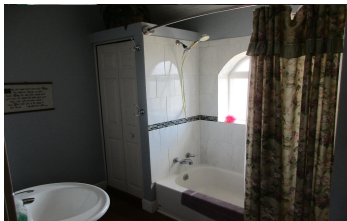
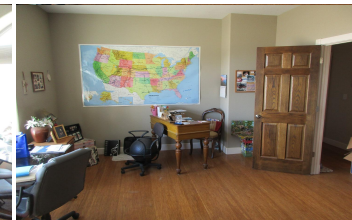
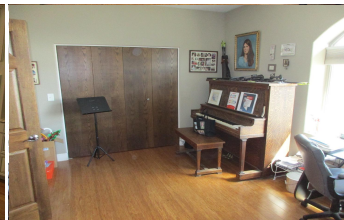

The information is being provided through the Goodland Multiple Listing Service Internet Data Exchange Program. Information Is Believed To Be Accurate But Not Guaranteed. Information is provided for consumers' personal, non-commercial use, and may not be used for any purpose other than the identification of potential properties for purchase. All Rights Reserved.



1023 Main Street
 Goodland, KS 67735

(785) 899 - 2328
 (800) 974 - 2426

www.GoodlandHomestead.com
realtor@goodlandhomestead.com



The information is being provided through the Goodland Multiple Listing Service Internet Data Exchange Program. Information Is Believed To Be Accurate But Not Guaranteed. Information is provided for consumers' personal, non-commercial use, and may not be used for any purpose other than the identification of potential properties for purchase. All Rights Reserved.



1023 Main Street
Goodland, KS 67735

(785) 899 - 2328
(800) 974 - 2426

www.GoodlandHomestead.com
realtor@goodlandhomestead.com